S2003-039

"cand0352"

REF
feb232003neata104423refsum.fts

NEW1
feb232003neata104423.fts
feb232003neata110001.fts

NEW2
feb232003neata111535.fts

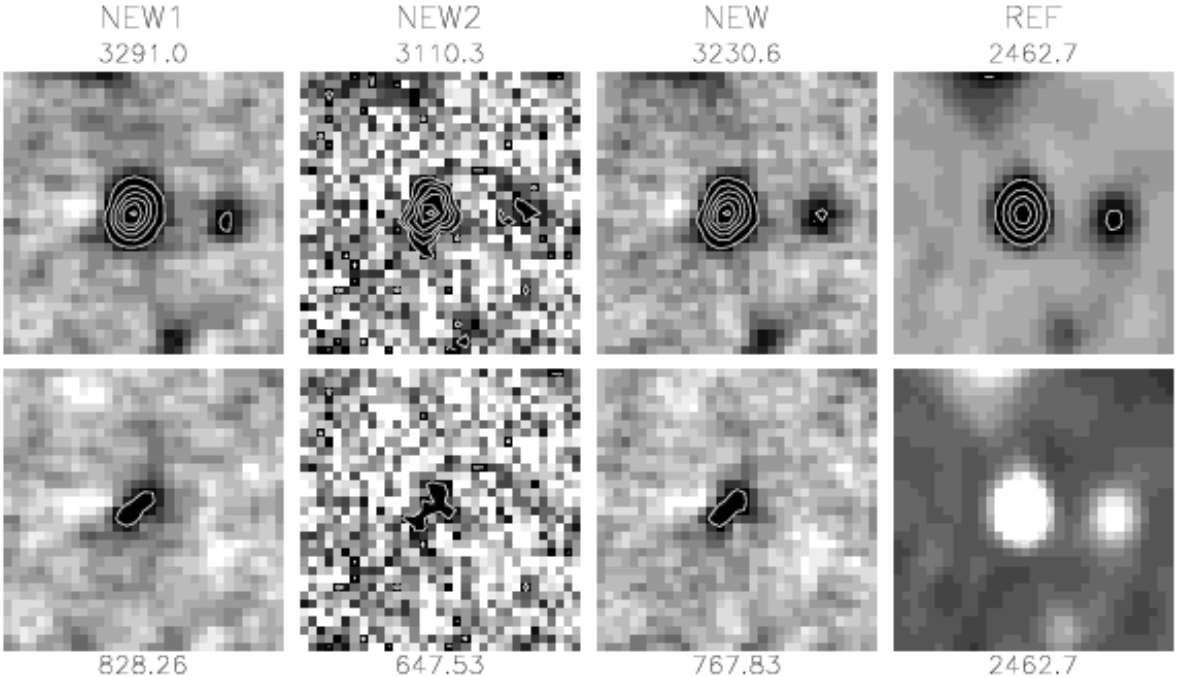

Ap.Sig	=	7.776
%Inc	=	31.18
PCyg.Sig	=	2.352
MaxPixSig	=	0.000
MXY	=	-9.833
FWX	=	5.676
FWY	=	4.213
NeighDist	=	0.9072
NeighMag	=	17.87
Mag	=	19.13
Theta	=	76.41
New1Sig	=	28.22
New2Sig	=	19.94
Sub1Sig	=	7.293
Sub2Sig	=	4.649
Sub2-Sub1	=	1.006
DSub1Sub2	=	0.3890
HoleInRef	=	11.75
BigApRatio	=	-1.636

Subtraction: subfeb232003neata104423.360 120.6

RA: 8:55: 0.47 DEC:+ 9:16:18.4 (B1950.0)

RA: 8:57:41.94 DEC:+ 9: 4:41.1 (J2000.0)

Refsys= feb232003neata104423.fts

X,Y on refsys: (871.6, 910.2)

Scanner Judgent

Subtractions :	0
Host :	1
Shape :	0
Position :	2
Motion :	0
Overall :	2

2003 DZ4	08 57 22.0	+09 01 05	18.8	4.9W	3.6S	31-	3+	V	Desirable		
1304 T-3	08 58 06.4	+09 01 14	19.5	6.0E	3.4S	24-	7+	3o	Desirable		
2003 AE84	08 58 25.3	+09 13 10	18.0	10.7E	8.5N	19-	29+	2o	None nee		
2001 UH84	08 57 34.0	+08 50 56	19.4	2.0W	13.8S	34-	9+	2o	Desirable		

Possible roids but they look like they are all moving too fast.

2003-02-26 08:45:36.00

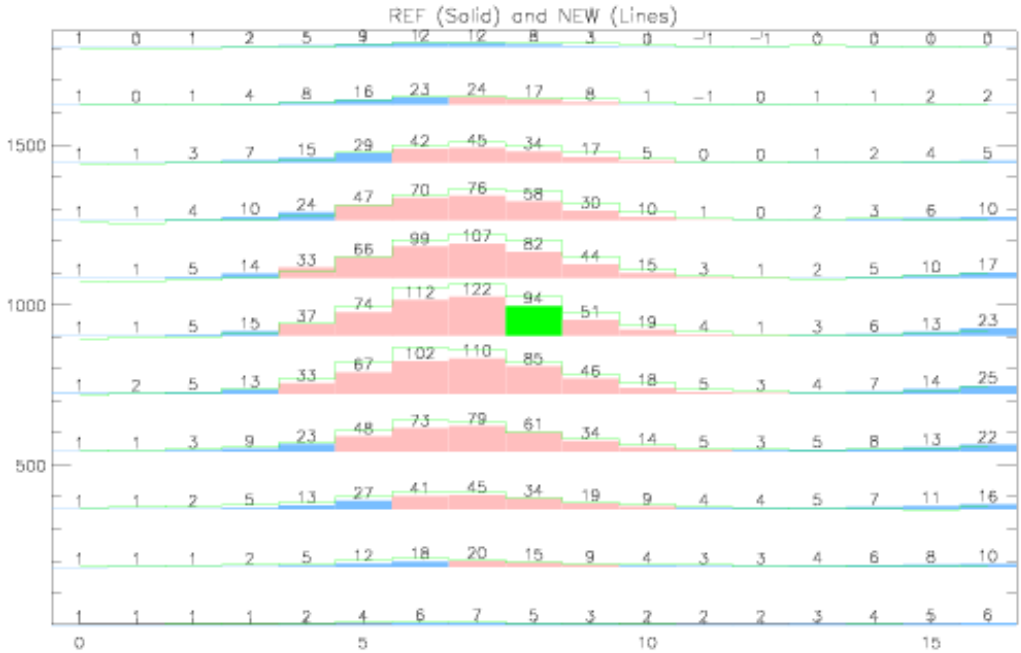
REF (Solid) and NEW (Lines)
1500
1000
500
0
5
10
15

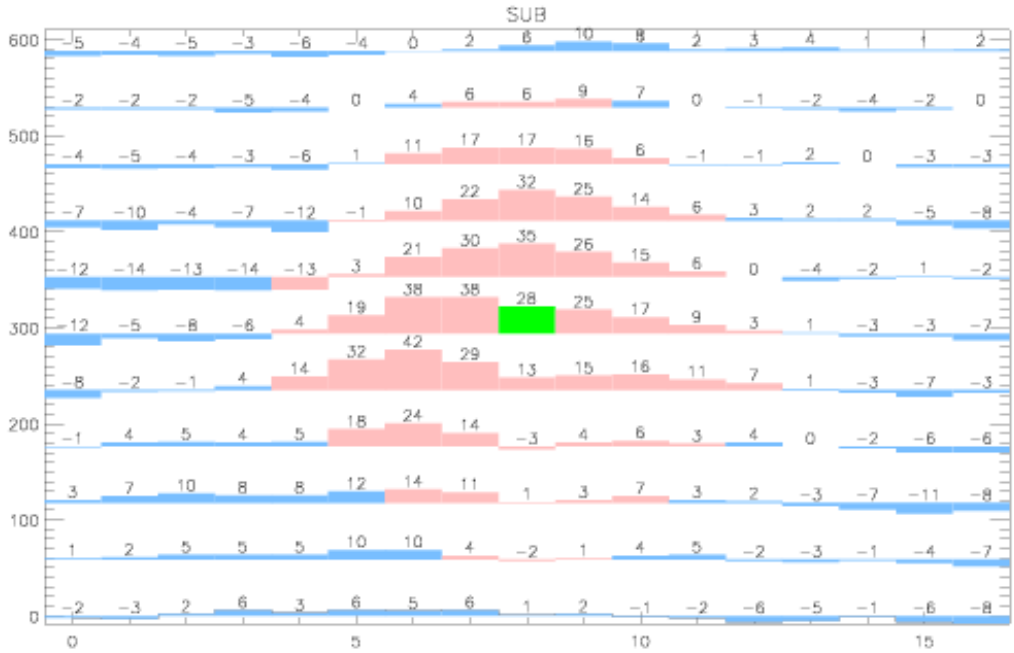
SUB
600
500
400
300
200
100
0
5
10
15