# S2003-025

"cand0340"

REF
feb192003oschinad24334refsum.f

NEW1
feb192003oschinad24334.fts
feb192003oschinad25840.fts

NEW2
feb192003oschinad31345.fts

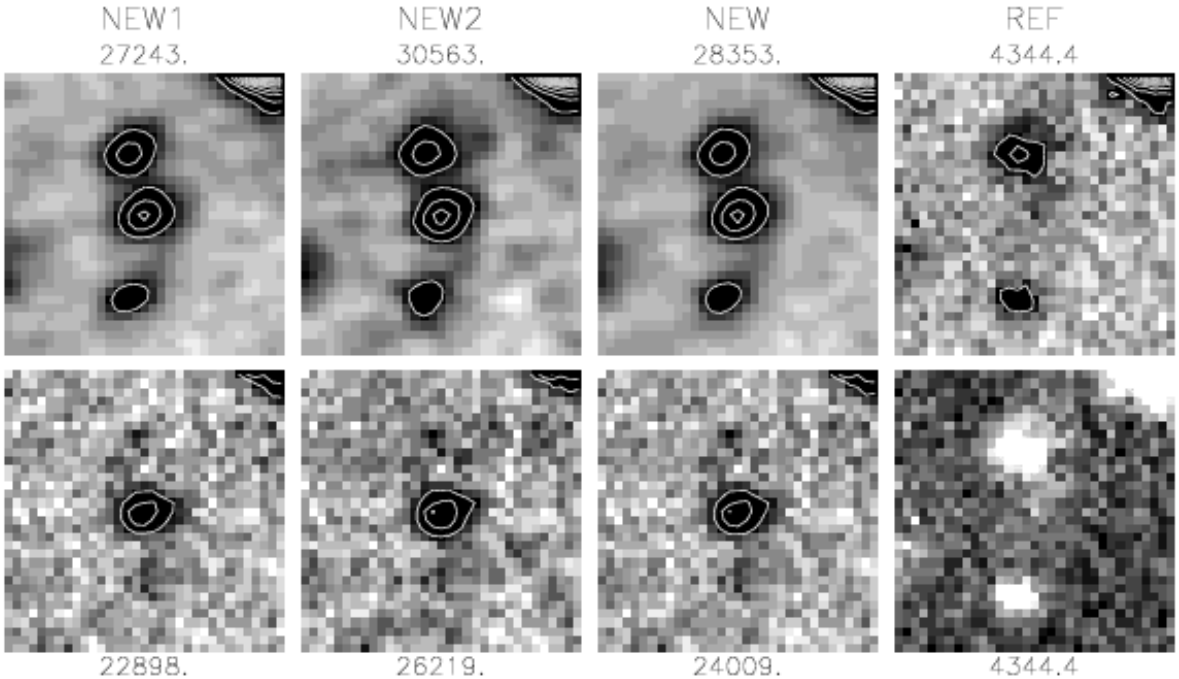


| | | |
|---|---|---|
| Ap.Sig | = | 16.81 |
| %Inc | = | 552.6 |
| PCyg.Sig | = | 6.486 |
| MaxPixSig | = | 0.000 |
| MXY | = | -4.605 |
| FWX | = | 5.296 |
| FWY | = | 4.281 |
| NeighDist | = | 7.464 |
| NeighMag | = | 19.41 |
| Mag | = | 19.16 |
| Theta | = | 90.00 |
| New1Sig | = | 16.98 |
| New2Sig | = | 15.94 |
| Sub1Sig | = | 13.08 |
| Sub2Sig | = | 12.91 |
| Sub2-Sub1 | = | 1.239 |
| DSub1Sub2 | = | 0.1470 |
| [illegible]leInRef | = | 5.384 |
| [illegible]ApRatio | = | -0.2803 |

Subtraction: subfeb192003oschinad24334.360.120.6dvas

RA: 4: 4:21.22 DEC:+27:59:56.8 (B1950.0)

RA: 4: 7:26.25 DEC:+28: 7:55.4 (J2000.0)

Refsys= feb192003oschinad24334.fts

X,Y on refsys: ( 844.1, 238.9)

| | |
|---|---|
| Scanner: | 1 |
| Subtractions : | 3 |
| Host : | 2 |
| Shape : | 2 |
| Position : | 4 |
| Motion : | 3 |
| Overall : | 3 |

Nearest MPEC-known asteroid 5' north and 1' west.
Nearby objects above in REF definitely extended.
Object below in REF possibly extended.

2003-02-20 14:21:14.00