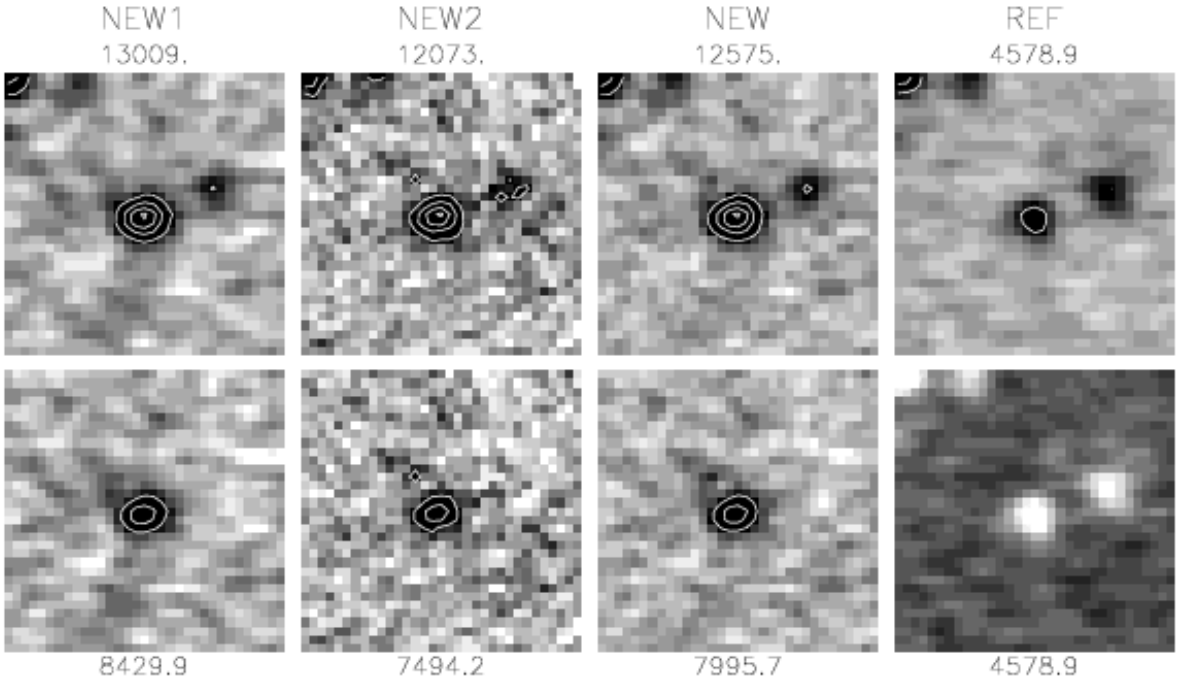

S2002−042

"cand0051"

REF
mar222002oschincb120805.fts
mar222002oschincb122321.fts
mar222002oschincb124004.fts

NEW1
apr142002oschincb50833.fts
apr142002oschincb65851.fts

NEW2
apr142002oschincb83732.fts

Ap.Sig	=	12.61
%Inc	=	174.6
PCyg.Sig	=	4.724
MaxPixSig	=	0.000
MXY	=	−2.990
FWX	=	3.970
FWY	=	3.052
NeighDist	=	22.52
NeighMag	=	19.34
Mag	=	19.17
Theta	=	90.00
New1Sig	=	15.68
New2Sig	=	21.94
Sub1Sig	=	9.273
Sub2Sig	=	11.28
Sub2−Sub1	=	0.8311
DSub1Sub2	=	0.4613
HoleInRef	=	12.36

Subtraction: subapr142002oschincb50833.fts.9 wwoodvas

RA: 12:19:11.37 DEC:+ 8:53:41.4 (B1950.0)

RA: 12:21:44.18 DEC:+ 8:37: 3.2 (J2000.0)

Refsys= mar222002oschincb120805.fts

X,Y on refsys: (1089.7, 824.7)

Subtractions :	4
Host :	3
Shape :	3
Position :	5
Motion :	2
Overall :	4

Lightcurve is very much consistent with a supernova.
Visible over three epochs rising and falling.
MPEC says not a know asteroid.
Nothing at location in DSS. Host barely
visible in DSS.

2002−04−15 21:52:30.00

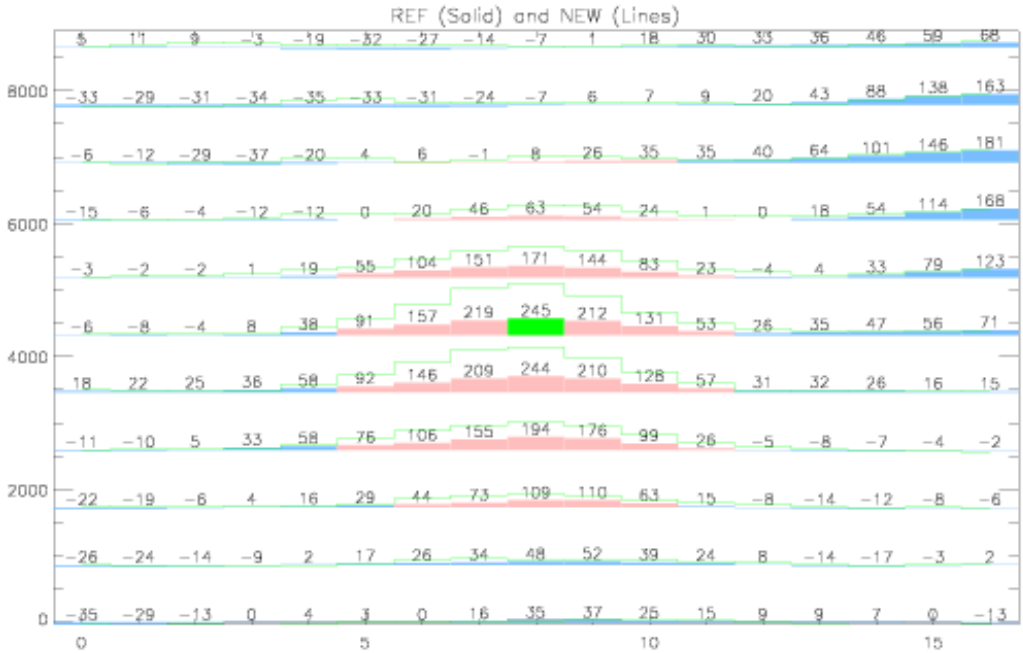
REF (Solid) and NEW (Lines)
8000
6000
4000
2000
0
0
5
10
15

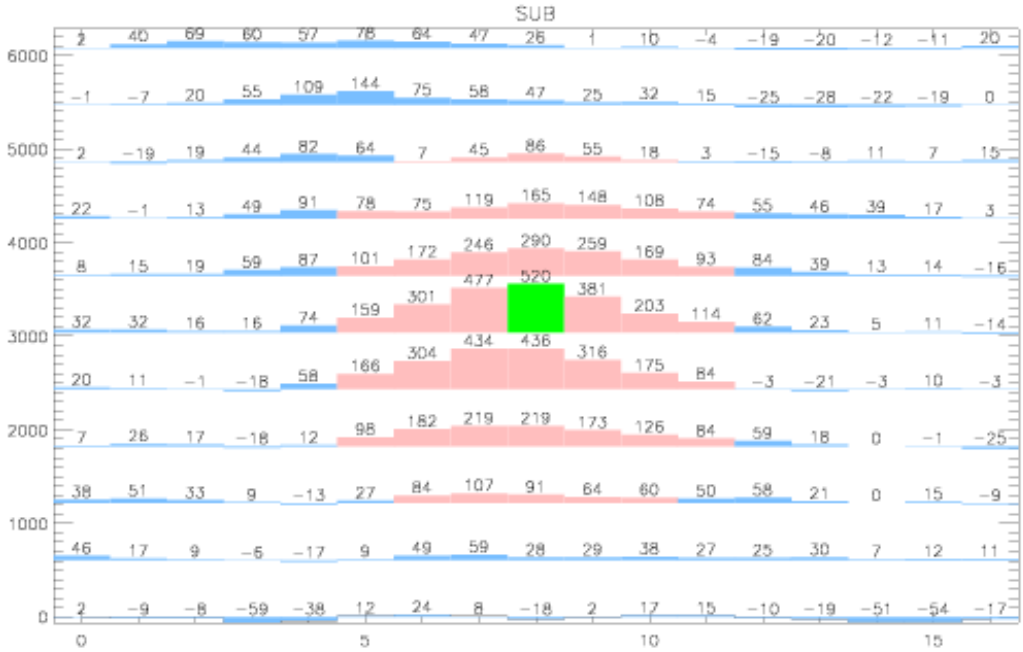
SUB
6000
5000
4000
3000
2000
1000
0
0
5
10
15