F2002−121

"cand0293"

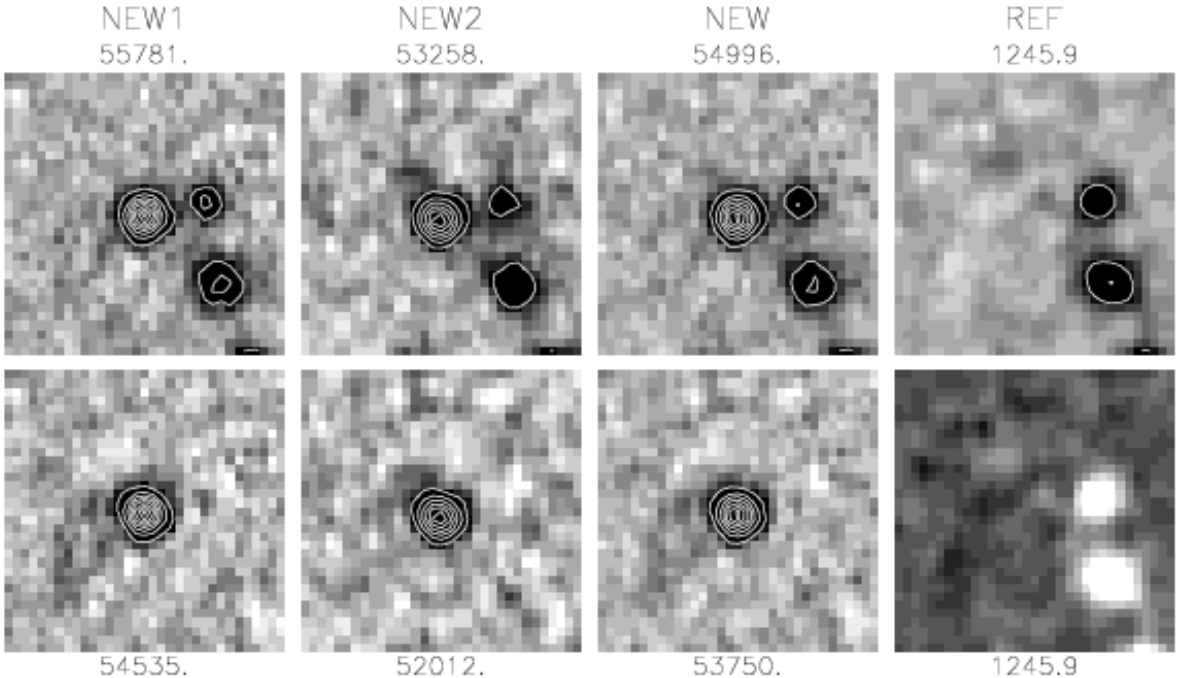

REF
nov182002oschinca110914.fts
nov182002oschinca112426.fts
nov182002oschinca113926.fts

NEW1
dec82002oschincb121941.fts
dec82002oschincb123628.fts

NEW2
dec82002oschincb125125.fts

Ap.Sig	=	31.51
%Inc	=	4314.
PCyg.Sig	=	8.234
MaxPixSig	=	0.000
MXY	=	0.1637
FWX	=	3.445
FWY	=	3.689
NeighDist	=	11.64
NeighMag	=	19.24
Mag	=	18.32
Theta	=	310.6
New1Sig	=	42.36
New2Sig	=	26.36
Sub1Sig	=	29.63
Sub2Sig	=	21.88
Sub2−Sub1	=	0.8390
DSub1Sub2	=	0.4775
HoleInRef	=	0.1866
BigApRatio	=	−0.2378

Subtraction: subdec82002oschincb121941.fts

RA: 8:32:47.09 DEC:+ 3:40: 3.5 (B1950.0)

RA: 8:35:24.09 DEC:+ 3:29:39.2 (J2000.0)

Refsys= nov182002oschinca110914.fts

X,Y on refsys: (1437.0, 391.6)

Scanner: wwoodvas

Subtractions :	1
Host :	0
Shape :	3
Position :	2
Motion :	−2
Overall :	3

Possible a nearby asteroid, but a few arcminutes away.
Nearby objects in ref seems extended.

2002−12−10 20:11:36.00

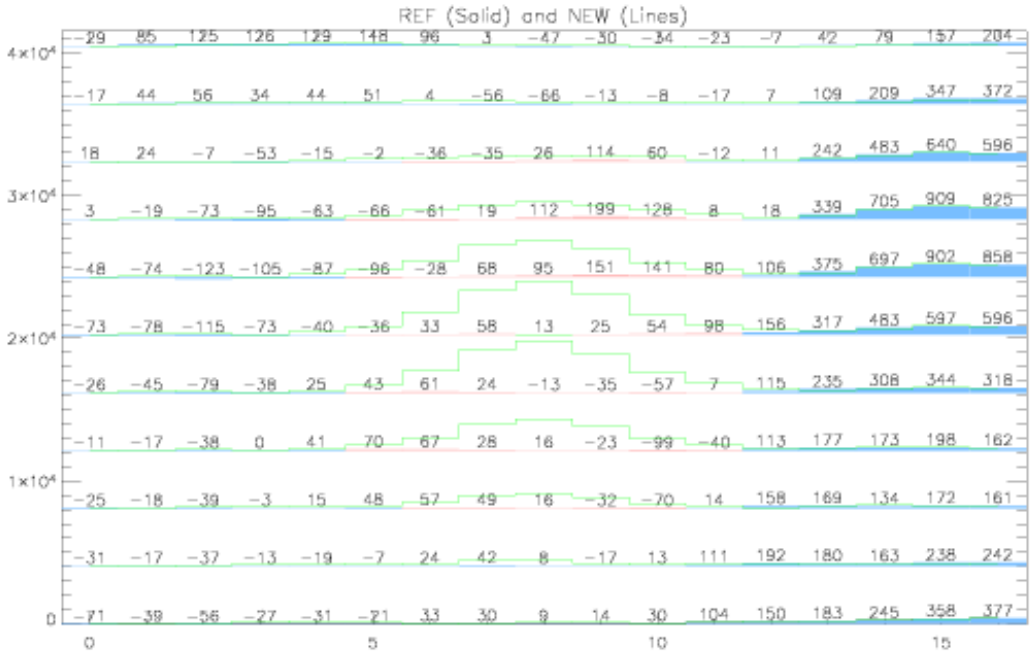
REF (Solid) and NEW (Lines)
4×10⁴
3×10⁴
2×10⁴
1×10⁴
0
0
5
10
15

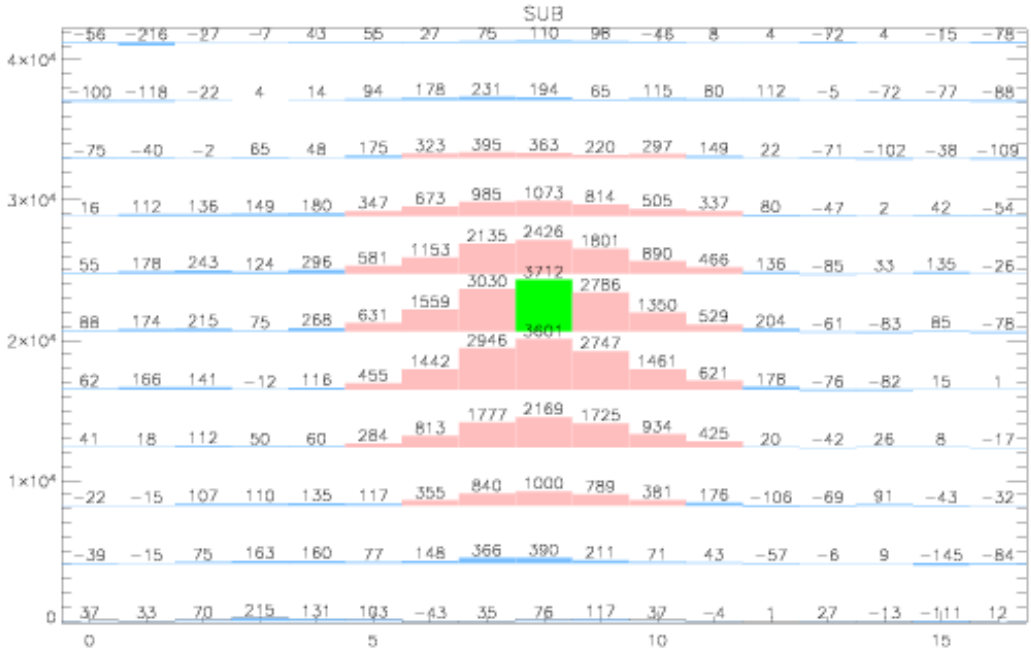
SUB
4×10⁴
3×10⁴
2×10⁴
1×10⁴
0
0
5
10
15