F2002−120

"cand0292"

NEW1	NEW2	NEW	REF
1293.3	2304.3	1638.9	97.303

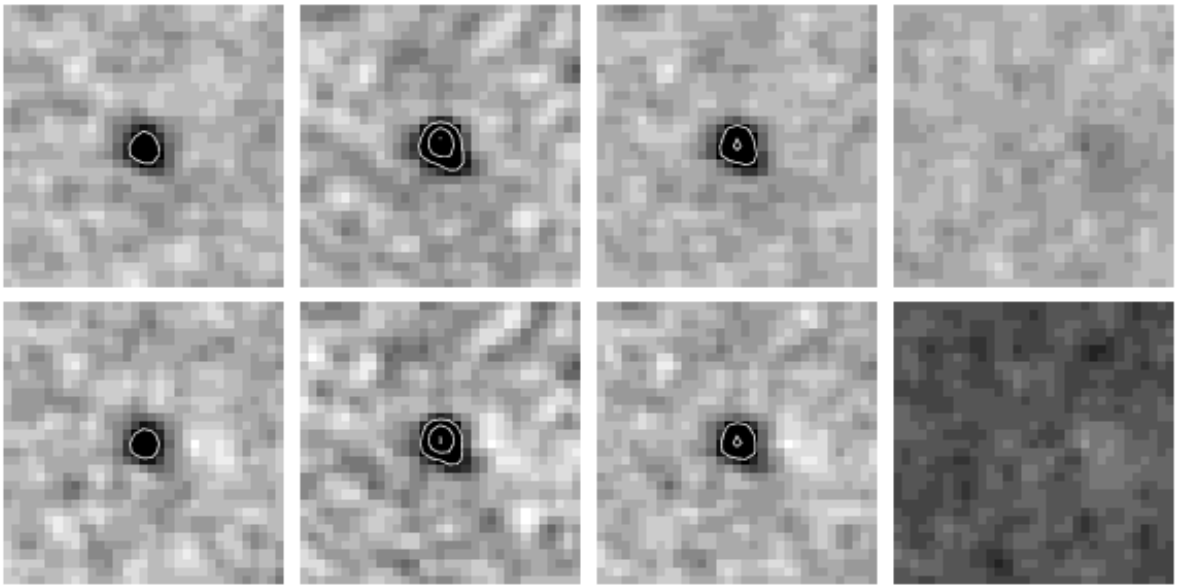

1196.0	2207.0	1541.6	97.303

REF
oct292002neata114614.fts
oct292002neata120120.fts
oct292002neata121703.fts
nov32002neata103244.fts
nov32002neata104902.fts
nov32002neata110557.fts
nov52002eschinbb21216.fts
nov52002eschinbb24223.fts
nov52002eschinbb31309.fts

NEW1
dec22002neata91923.fts
dec22002neata93456.fts

NEW2
dec22002neata95058.fts

Ap.Sig	=	10.46
%Inc	=	1584.
PCyg.Sig	=	3.161
MaxPixSig	=	0.000
MXY	=	2.782
FWX	=	3.771
FWY	=	3.959
NeighDist	=	44.07
NeighMag	=	19.05
Mag	=	20.37
Theta	=	270.0
New1Sig	=	12.84
New2Sig	=	14.34
Sub1Sig	=	7.755
Sub2Sig	=	11.71
Sub2−Sub1	=	4.152
DSub1Sub2	=	0.2332
HoleInRef	=	−0.02844
BigApRatio	=	−1.173

Subtraction: subdec22002neata91923_30_14_6

RA: 0:51:47.42 DEC:−11:19:10.9 (B1950.0)

RA: 0:54:18.12 DEC:−11: 2:55.4 (J2000.0)

Refsys= oct292002neata114614.fts

X,Y on refsys: (1638.2, 938.1)

no visible image on DSS

Scanner: kli

Subtractions :	0
Host :	0
Shape :	0
Position :	0
Motion :	0
Overall :	0

2002−12−04 11:19:23.00

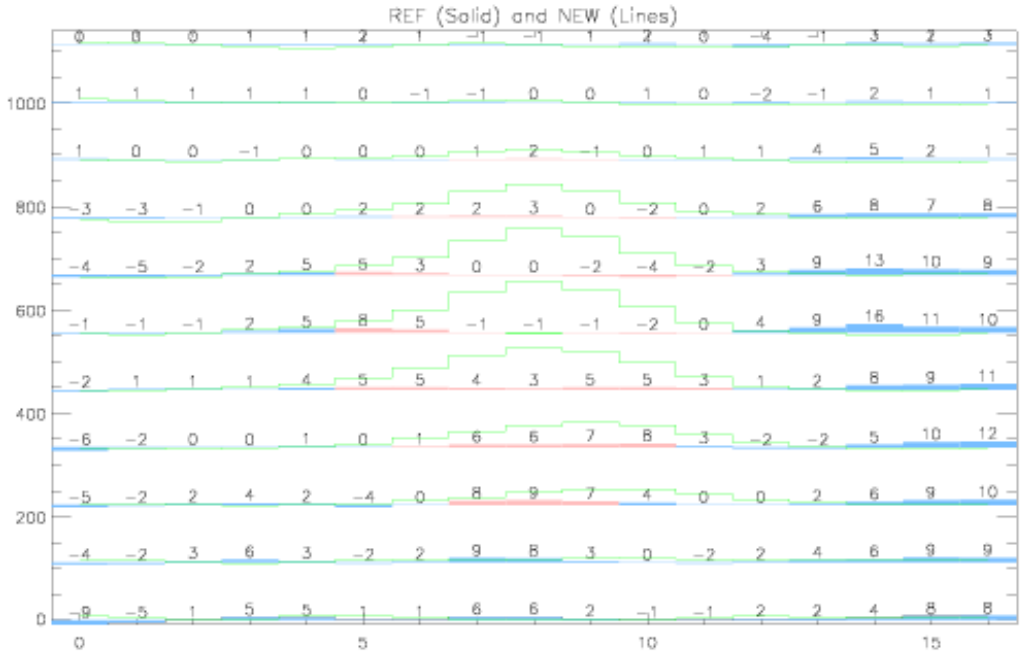
REF (Solid) and NEW (Lines)
0 0 0 1 1 2 1 -1 -1 1 2 0 -4 -1 3 2 3
1 1 1 1 1 0 -1 -1 0 0 1 0 -2 -1 2 1 1
1 0 0 -1 0 0 0 1 2 -1 0 1 1 4 5 2 1
-3 -3 -1 0 0 2 2 2 3 0 -2 0 2 6 8 7 8
-4 -5 -2 2 5 5 3 0 0 -2 -4 -2 3 9 13 10 9
-1 -1 -1 2 5 8 5 -1 -1 -1 -2 0 4 9 16 11 10
-2 1 1 1 4 5 5 4 3 5 5 3 1 2 8 9 11
-6 -2 0 0 1 0 1 6 6 7 8 3 -2 -2 5 10 12
-5 -2 2 4 2 -4 0 8 9 7 4 0 0 2 6 9 10
-4 -2 3 6 3 -2 2 9 8 3 0 -2 2 4 6 9 9
-9 -5 1 5 5 1 1 6 6 2 -1 -1 2 2 4 8 8
1000
800
600
400
200
0
0
5
10
15

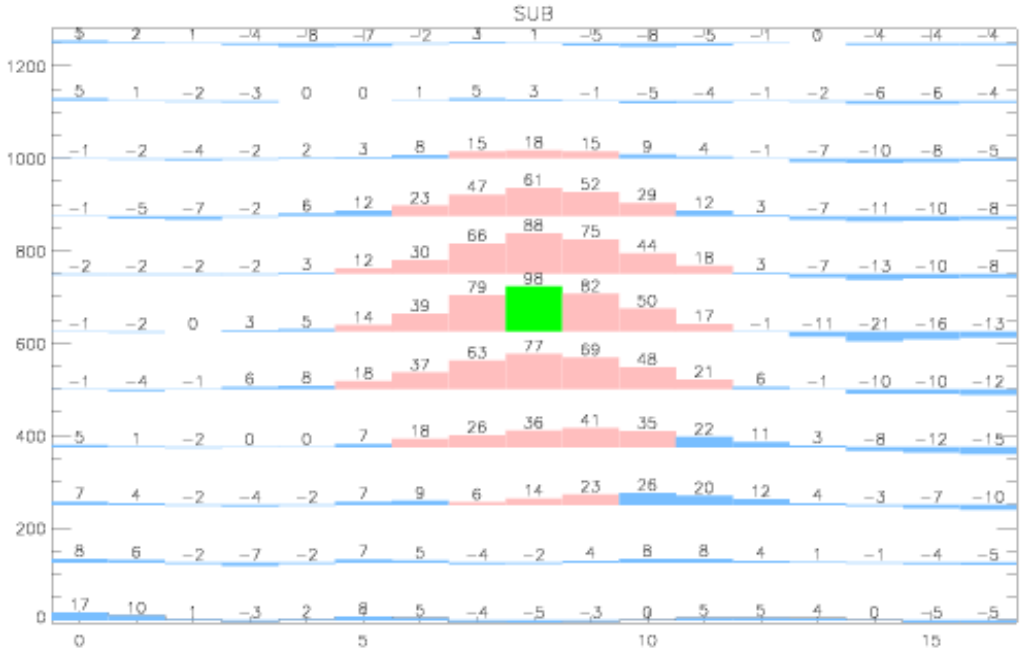
SUB
5 2 1 -4 -8 -7 -2 3 1 -5 -8 -5 -1 0 -4 -4 -4
5 1 -2 -3 0 0 1 5 3 -1 -5 -4 -1 -2 -6 -6 -4
-1 -2 -4 -2 2 3 8 15 18 15 9 4 -1 -7 -10 -8 -5
-1 -5 -7 -2 6 12 23 47 61 52 29 12 3 -7 -11 -10 -8
-2 -2 -2 -2 3 12 30 66 88 75 44 18 3 -7 -13 -10 -8
-1 -2 0 3 5 14 39 79 98 82 50 17 -1 -11 -21 -16 -13
-1 -4 -1 6 8 18 37 63 77 69 48 21 6 -1 -10 -10 -12
-5 1 -2 0 0 7 18 26 36 41 35 22 11 3 -8 -12 -15
7 4 -2 -4 -2 7 9 6 14 23 26 20 12 4 -3 -7 -10
8 6 -2 -7 -2 7 5 -4 -2 4 8 8 4 1 -1 -4 -5
17 10 1 -3 2 8 5 -4 -5 -3 0 5 5 4 0 -5 -5
1200
1000
800
600
400
200
0
0
5
10
15