F2002−077

"cand0249"

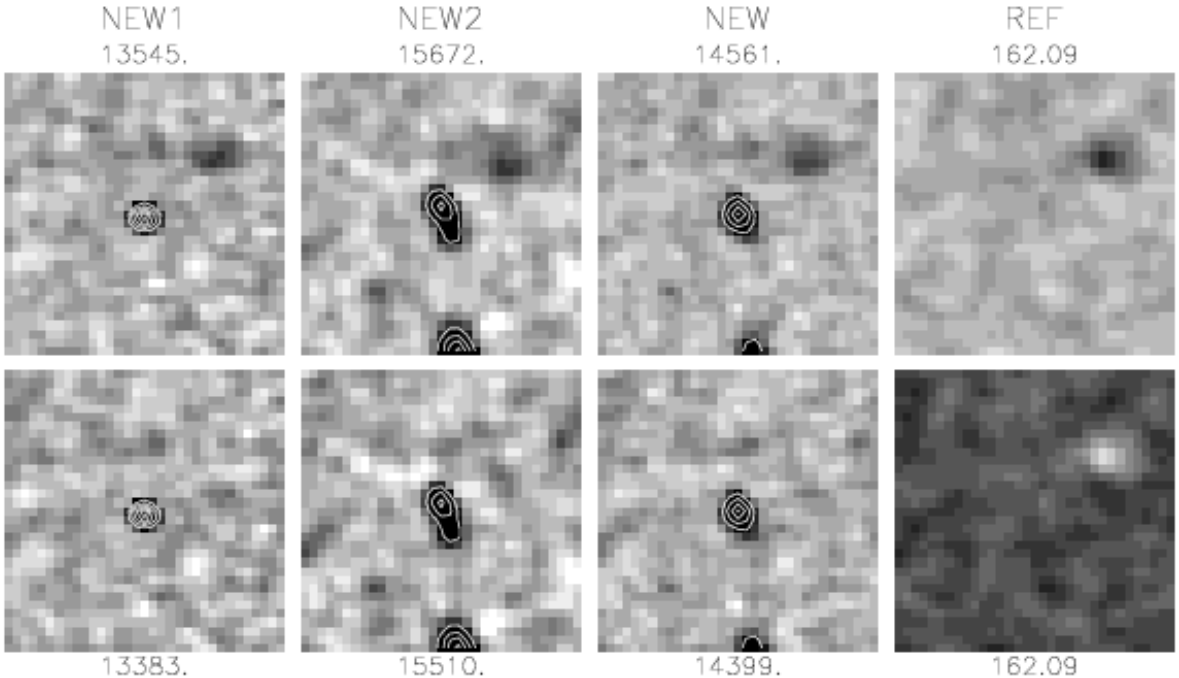

REF
sep112002oschincc112546.fts
sep112002oschincc114245.fts
sep112002oschincc115746.fts

NEW1
oct152002oschincd60616.fts
oct152002oschincd63651.fts

NEW2
oct152002oschincd72848.fts

Ap.Sig	=	9.656
%Inc	=	8884.
PCyg.Sig	=	0.3831
MaxPixSig	=	0.000
MXY	=	1.694
FWX	=	2.655
FWY	=	2.916
NeighDist	=	29.13
NeighMag	=	18.25
Mag	=	19.47
Theta	=	270.0
New1Sig	=	11.49
New2Sig	=	8.795
Sub1Sig	=	8.267
Sub2Sig	=	7.410
Sub2−Sub1	=	0.8040
DSub1Sub2	=	0.4047
HoleInRef	=	0.001369
BigApRatio	=	−1.453

Subtraction: suboct152002oschincd60616cand0249.fits

RA: 24: 0:16.25 DEC:+22:48:53.7 (B1950.0)

RA: 0: 2:50.17 DEC:+23: 5:36.0 (J2000.0)

Refsys= sep112002oschincc114245.fts

X,Y on refsys: (850.2, 110.7)

no visible object on DSS

Subtractions :	3
Host :	−5
Shape :	−1
Position :	0
Motion :	5
Overall :	0

2002−10−16 09:57:10.00

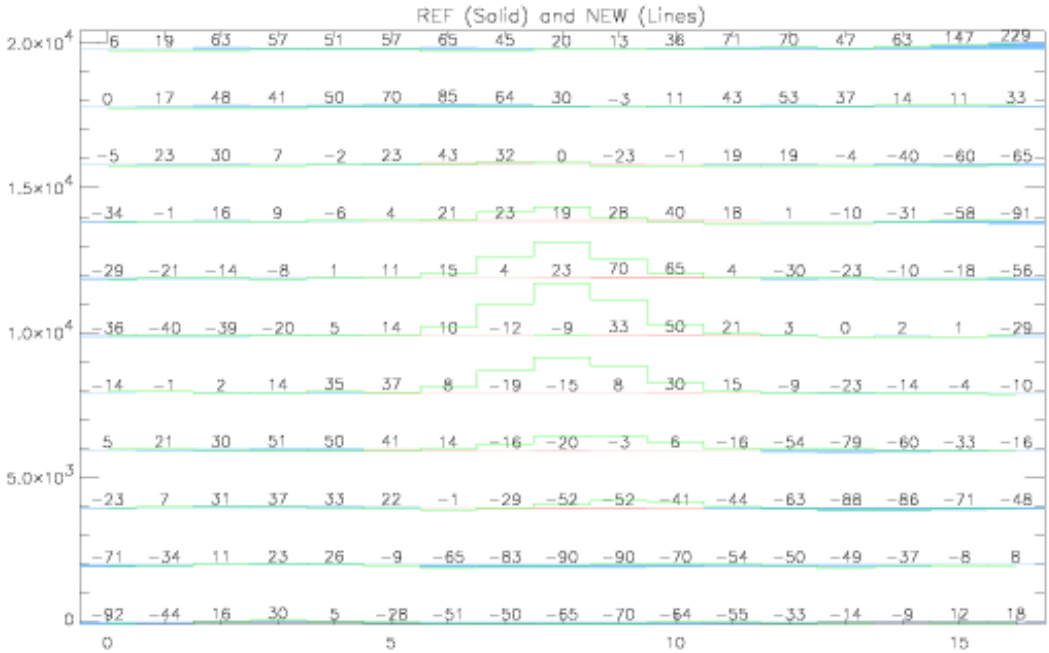
REF (Solid) and NEW (Lines)
2.0×10^4
1.5×10^4
1.0×10^4
5.0×10^3
0
6 19 63 57 51 57 65 45 20 13 38 71 70 47 63 147 229
0 17 48 41 50 70 85 64 30 −3 11 43 53 37 14 11 33
−5 23 30 7 −2 23 43 32 0 −23 −1 19 19 −4 −40 −60 −65
−34 −1 16 9 −6 4 21 23 19 28 40 18 1 −10 −31 −58 −91
−29 −21 −14 −8 1 11 15 4 23 70 65 4 −30 −23 −10 −18 −56
−36 −40 −39 −20 5 14 10 −12 −9 33 50 21 3 0 2 1 −29
−14 −1 2 14 35 37 8 −19 −15 8 30 15 −9 −23 −14 −4 −10
5 21 30 51 50 41 14 −16 −20 −3 6 −16 −54 −79 −60 −33 −16
−23 7 31 37 33 22 −1 −29 −52 −52 −41 −44 −63 −88 −86 −71 −48
−71 −34 11 23 26 −9 −65 −83 −90 −90 −70 −54 −50 −49 −37 −8 8
−92 −44 16 30 5 −28 −51 −50 −65 −70 −64 −55 −33 −14 −9 12 18
0
5
10
15

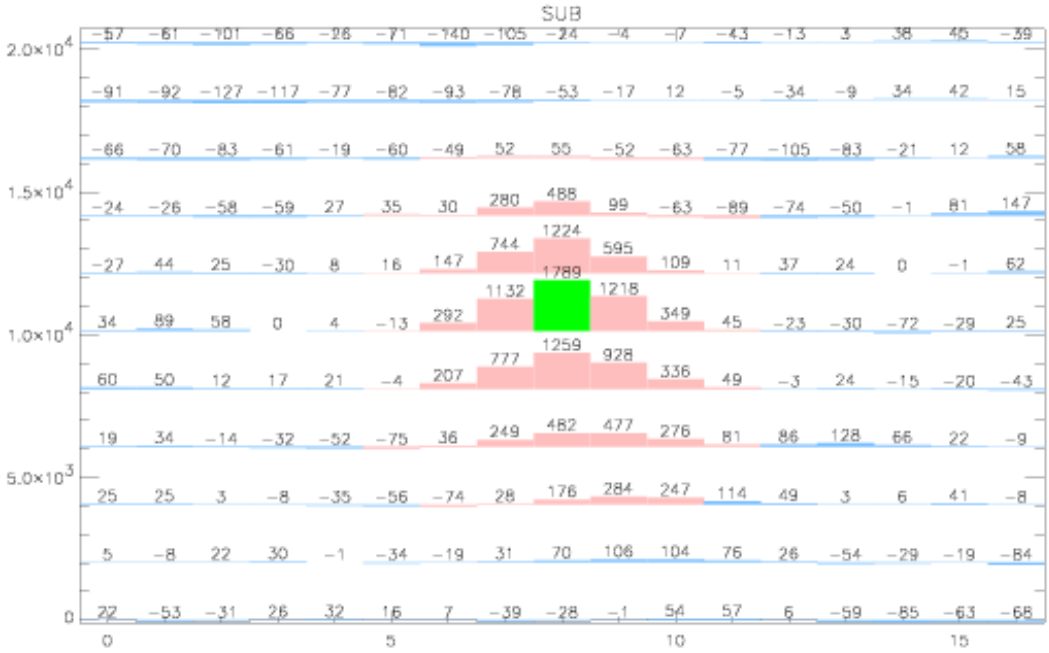
SUB
2.0×10^4
1.5×10^4
1.0×10^4
5.0×10^3
0
−57 −61 −101 −66 −28 −71 −140 −105 −24 −4 −7 −43 −13 3 38 46 −39
−91 −92 −127 −117 −77 −82 −93 −78 −53 −17 12 −5 −34 −9 34 42 15
−66 −70 −83 −61 −19 −60 −49 52 55 −52 −63 −77 −105 −83 −21 12 58
−24 −26 −58 −59 27 35 30 280 488 99 −63 −89 −74 −50 −1 81 147
−27 44 25 −30 8 16 147 744 1224 595 109 11 37 24 0 −1 62
34 89 58 0 4 −13 292 1132 1789 1218 349 45 −23 −30 −72 −29 25
60 50 12 17 21 −4 207 777 1259 928 336 49 −3 24 −15 −20 −43
19 34 −14 −32 −52 −75 36 249 482 477 276 81 86 128 66 22 −9
25 25 3 −8 −35 −56 −74 28 176 284 247 114 49 3 6 41 −8
5 −8 22 30 −1 −34 −19 31 70 106 104 76 26 −54 −29 −19 −84
22 −53 −31 26 32 16 7 −39 −28 −1 54 57 6 −59 −85 −63 −68
0
5
10
15