F2002−069

"cand0241"

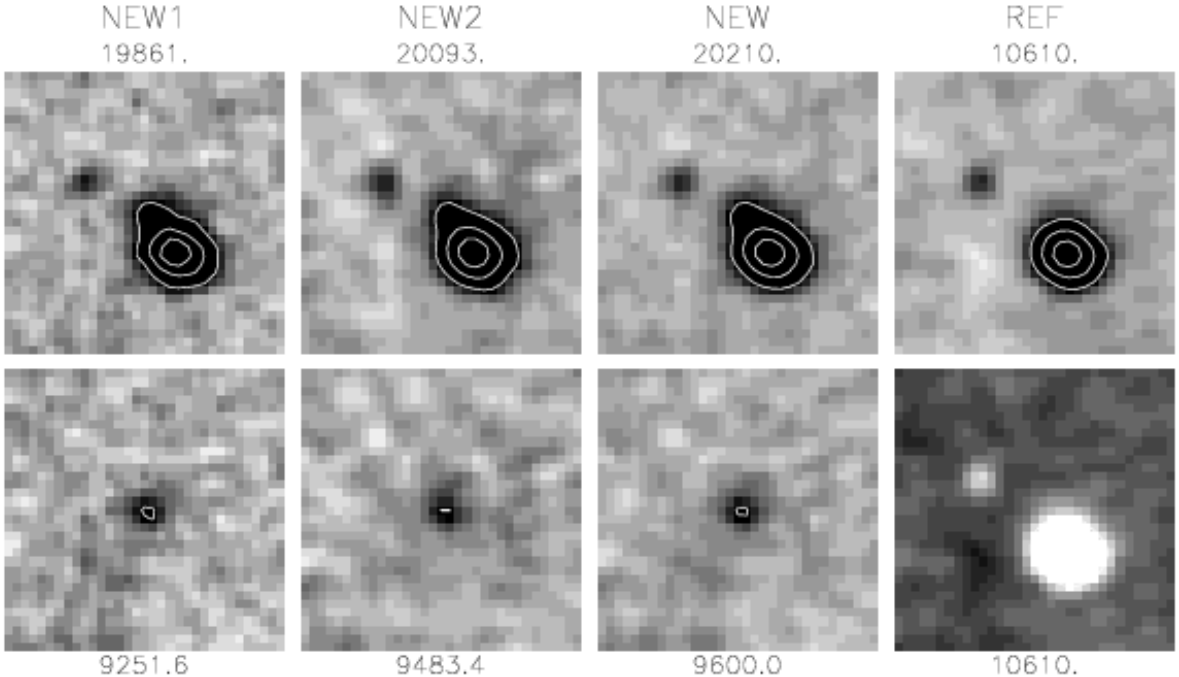

REF
sep42002oschincb91130.fts
sep42002oschincb94159.fts
sep42002oschincb101230.fts

NEW1
oct52002oschinca41815.fts
oct52002oschinca44854.fts

NEW2
oct52002oschinca52434.fts

Ap.Sig	=	6.123
%Inc	=	90.48
PCyg.Sig	=	3.215
MaxPixSig	=	0.000
MXY	=	−0.003903
FWX	=	4.589
FWY	=	3.886
NeighDist	=	5.959
NeighMag	=	18.30
Mag	=	20.06
Theta	=	325.3
New1Sig	=	18.55
New2Sig	=	12.94
Sub1Sig	=	5.536
Sub2Sig	=	4.725
Sub2−Sub1	=	0.08874
DSub1Sub2	=	0.2698
HoleInRef	=	2.829
BigApRatio	=	−1.265

Subtraction: suboct52002oschinca41815c25n9c6rrudas

RA: 22:25:15.37 DEC:+ 6:40:24.6 (B1950.0)

RA: 22:27:45.93 DEC:+ 6:55:44.7 (J2000.0)

Refsys= sep42002oschincb91130.fts

X,Y on refsys: (936.5, 899.1)

This looks like a SN, but a little faint. −RLR

Subtractions :	4
Host :	4
Shape :	4
Position :	5
Motion :	5
Overall :	5

2002−10−08 11:17:01.00

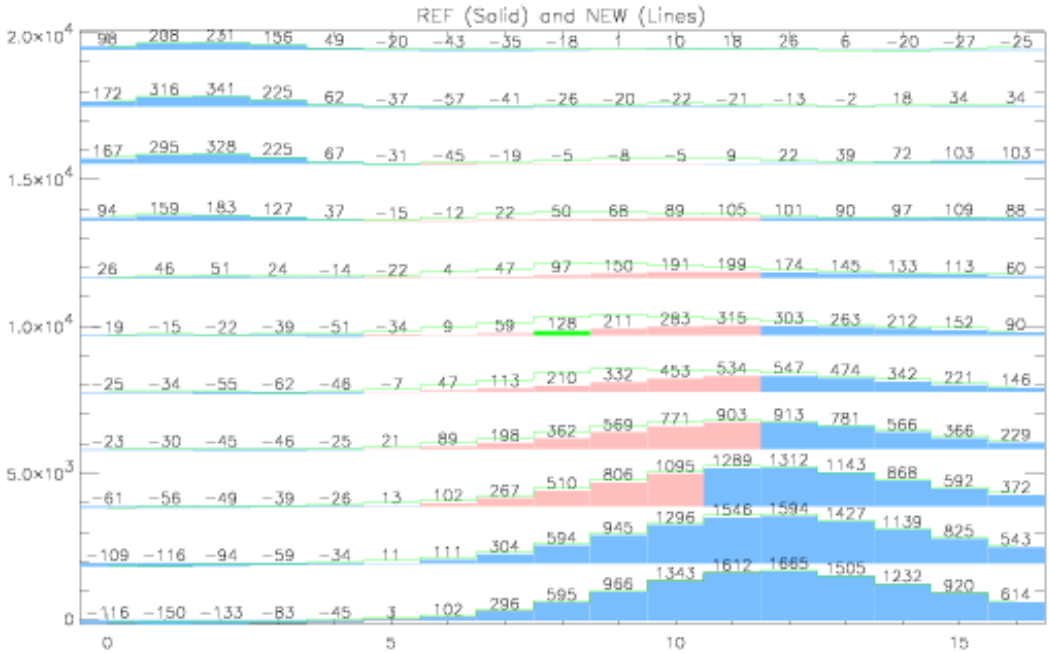
REF (Solid) and NEW (Lines)
2.0×10^4
1.5×10^4
1.0×10^4
5.0×10^3
0
98 208 231 156 49 −20 −43 −35 −18 1 10 18 26 6 −20 −27 −25
172 316 341 225 62 −37 −57 −41 −26 −20 −22 −21 −13 −2 18 34 34
167 295 328 225 67 −31 −45 −19 −5 −8 −5 9 22 39 72 103 103
94 159 183 127 37 −15 −12 22 50 68 89 105 101 90 97 109 88
26 46 51 24 −14 −22 4 47 97 150 191 199 174 145 133 113 60
−19 −15 −22 −39 −51 −34 9 59 128 211 283 315 303 263 212 152 90
−25 −34 −55 −62 −48 −7 47 113 210 332 453 534 547 474 342 221 146
−23 −30 −45 −46 −25 21 89 198 362 569 771 903 913 781 566 366 229
−61 −56 −49 −39 −26 13 102 267 510 806 1095 1289 1312 1143 868 592 372
−109 −116 −94 −59 −34 11 111 304 594 945 1296 1546 1594 1427 1139 825 543
−116 −150 −133 −83 −45 3 102 296 595 966 1343 1612 1665 1505 1232 920 614
0
5
10
15

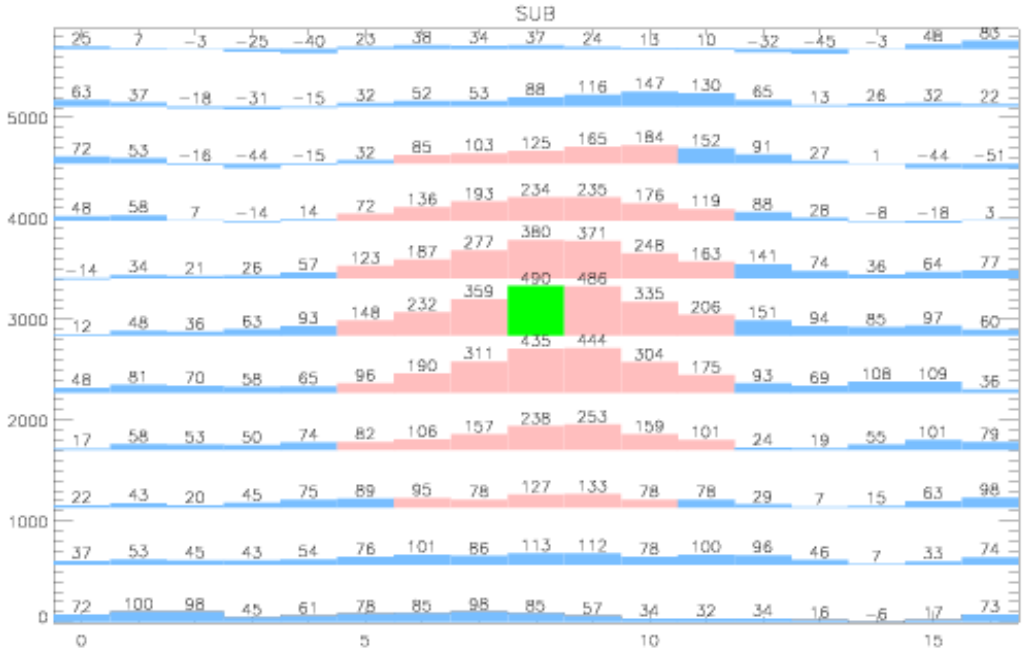
SUB
5000
4000
3000
2000
1000
0
25 7 −3 −25 −40 23 38 34 37 24 13 10 −32 −45 −3 48 85
63 37 −18 −31 −15 32 52 53 88 116 147 130 65 13 26 32 22
72 53 −16 −44 −15 32 85 103 125 165 184 152 91 27 1 −44 −51
48 58 7 −14 14 72 136 193 234 235 176 119 88 28 −8 −18 3
−14 34 21 26 57 123 187 277 380 371 248 163 141 74 36 64 77
12 48 36 63 93 148 232 359 490 486 335 206 151 94 85 97 60
48 81 70 58 65 96 190 311 435 444 304 175 93 69 108 109 36
17 58 53 50 74 82 106 157 238 253 159 101 24 19 55 101 79
22 43 20 45 75 89 95 78 127 133 78 78 29 7 15 63 98
37 53 45 43 54 76 101 86 113 112 78 100 96 46 7 33 74
72 100 98 45 61 78 85 98 85 57 34 32 34 16 −6 17 73
0
5
10
15