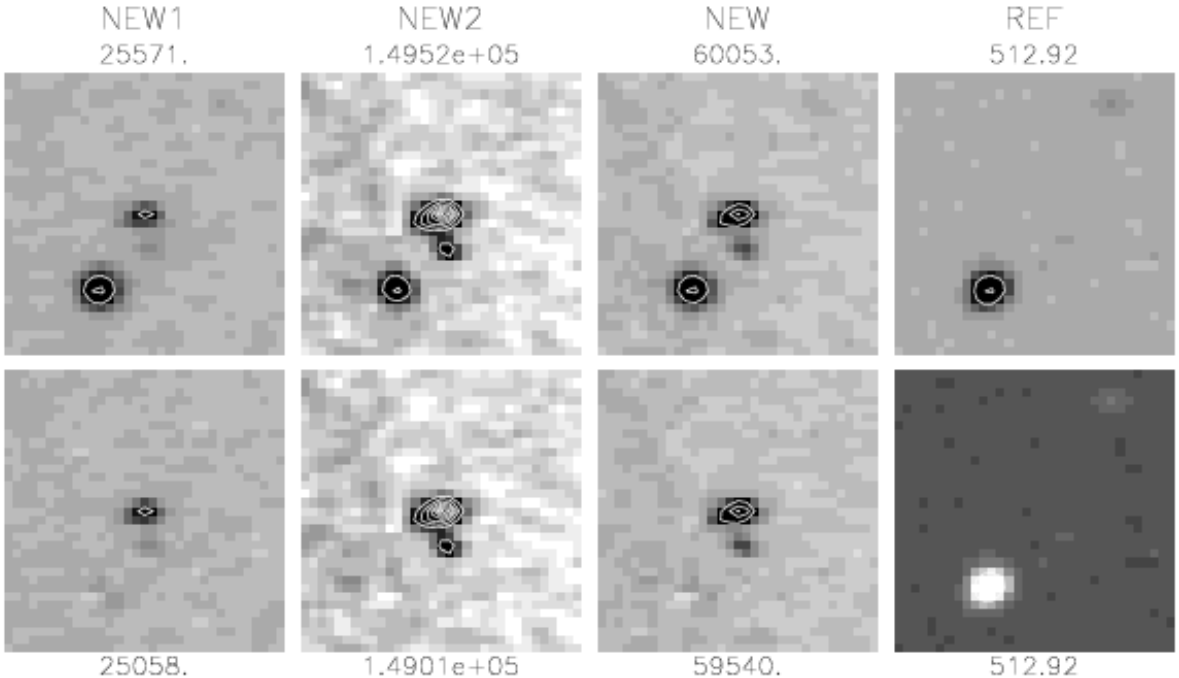

F2002-023

"cand0194"

REF
jul62002oschinba112205.fts
jul62002oschinba113709.fts

NEW1
jul282002oschinca72427.fts

NEW2
jul282002oschinca80659.fts

Ap.Sig	=	7.533
%Inc	=	1.161e+04
PCyg.Sig	=	1.553
MaxPixSig	=	0.000
MXY	=	-2.151
FWX	=	2.980
FWY	=	1.782
NeighDist	=	10.09
NeighMag	=	16.92
Mag	=	17.13
Theta	=	31.29
New1Sig	=	7.082
New2Sig	=	5.598
Sub1Sig	=	6.871
Sub2Sig	=	5.580
Sub2-Sub1	=	4.599
DSub1Sub2	=	0.03994
HoleInRef	=	-1.255

Subtraction: subjul282002oschinca72427.25.9.6

RA: 20:52:25.58 DEC:-28:45:37.5 (B1950.0)

RA: 20:55:25.80 DEC:-28:34: 7.8 (J2000.0)

Refsys= jul62002oschinba112205.fts

X,Y on refsys: (1198.9, 370.8)

asteroid?

Scanner: bfarris

Subtractions :	2
Host :	-4
Shape :	5
Position :	0
Motion :	0
Overall :	0

2002-08-02 10:21:34.00

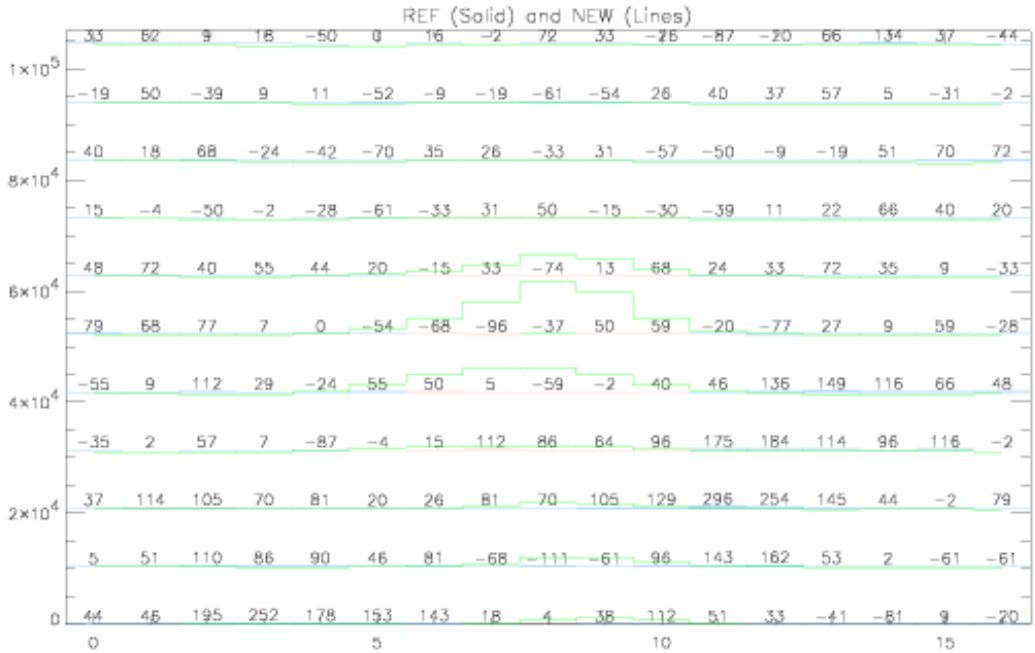
REF (Solid) and NEW (Lines)
33 62 9 18 −50 0 16 −2 72 33 −26 −87 −20 66 134 37 −44
−19 50 −39 9 11 −52 −9 −19 −61 −54 26 40 37 57 5 −31 −2
40 18 68 −24 −42 −70 35 26 −33 31 −57 −50 −9 −19 51 70 72
15 −4 −50 −2 −28 −61 −33 31 50 −15 −30 −39 11 22 66 40 20
48 72 40 55 44 20 −15 33 −74 13 68 24 33 72 35 9 −33
79 68 77 7 0 −54 −68 −96 −37 50 59 −20 −77 27 9 59 −28
−55 9 112 29 −24 55 50 5 −59 −2 40 46 136 149 116 66 48
−35 2 57 7 −87 −4 15 112 86 64 96 175 184 114 96 116 −2
37 114 105 70 81 20 26 81 70 105 129 296 254 145 44 −2 79
5 51 110 86 90 46 81 −68 −111 −61 96 143 162 53 2 −61 −61
44 46 195 252 178 153 143 18 4 38 112 51 33 −41 −81 9 −20
1×10^5
8×10^4
6×10^4
4×10^4
2×10^4
0
0
5
10
15

SUB
−80 −188 −273 −459 −477 −472 −318 −200 −260 −240 −198 −145 −183 −265 −238 −132 −193
−145 −306 −152 −293 −441 −318 −230 −203 −240 −220 −323 −444 −479 −532 −419 −386 −469
−77 −193 −301 −328 −414 −273 −263 −205 −147 −258 −281 −298 −341 −376 −602 −715 −612
34 −137 −225 −283 −195 −24 18 16 116 137 −22 −155 −218 −306 −534 −549 −379
56 −29 −188 −185 64 358 835 2016 3760 3087 1096 127 −44 −208 −386 −474 −411
9348
5903 7386
−127 −142 −288 −298 −34 973 2795 2750 501 84 −107 −213 −298 −147
−82 −203 −464 −439 127 1413 3046 4112 4403 3026 1157 232 −240 −504 −627 −459 −260
−333 −341 −522 −369 109 330 456 534 627 410 49 −140 −313 −318 −265 −346 −306
−145 −248 −162 −77 −193 −170 −87 302 870 709 94 −341 −356 −358 −228 −183 −424
−142 −160 −178 −286 −271 −107 −62 579 1667 1722 672 11 −260 −316 −268 −208 −358
−160 −157 −208 −233 −203 −333 −281 54 697 1134 617 −4 −243 −105 −107 −298 −248
1×10^5
8×10^4
6×10^4
4×10^4
2×10^4
0
0
5
10
15